Tau Tau

Spring Newsletter

2024

President's Message

Happy March!
Birds are singing and I'm starting to see some green spring up from the ground!
Spring is coming!

Tau Tau Chapter continues to plan and host events virtually and in-person.
Stay up-to-date on events by visiting the Tau Tau website.

We are excited to host our Spring Induction on April 23.
All members are welcome to attend as we induct new members into our chapter.

We have many opportunities available for members right now!
This month in the newsletter:

General Membership Meeting and CE Invite
Leadership Intern Opportunity
Mentor Availability
Scholarships and Grants
Star Award Information
Open Board Member Positions

Important dates to remember:

March 31st- Deadline for Scholarship and Grant Applications
March 31st- Star Award nominations due
April 9th- General Member Meeting and CE Event
April 23rd- New Member Orientation 5:00 pm
April 23rd- Spring Induction 6:00 pm
July 24th- Research Day
July 25th- Tau Tau Graduation Celebration

I look forward to seeing you at an upcoming event!
Here's to warmer weather and the welcome signs of spring!

Tara Whitmire, DNP, APRN-NP
Tau Tau Chapter President

Scholarships and Grants

Tau Tau Chapter is pleased to announce that scholarship and grant applications are now available.

A $1000 scholarship is available to a member enrolled in a graduate program.
A $500 grant is available to a member doing research/EBP projects.

The deadline to apply is March 31, 2024.

The recipients will be announced at the
2024 Spring Induction Ceremony on April 23, 2024.

Please review each application for eligibility criteria and required documents. These can be found on the
chapter website.

Documents Add

2024 Tau Tau Scholarship Application

By: Tara Whitmire 3 days ago

Posted in: Tau Tau Chapter

The 2024 Tau Tau Scholarship Application is now available to members enrolled in a graduate program.

2024 Tau Tau Grant Application

By: Tara Whitmire 3 days ago

Posted in: Tau Tau Chapter

The 2024 Tau Tau Grant Application is now available.

April 9th

Tau Tau General Meeting & Continuing Education

Environmental Health

Dr. Kiley Petersmith, DNP, RN, CPEN, CPN

Join us at the college for networking, meeting, and CE!

5:30-6:00 pm General Meeting

6:00-7:00 pm Education

Webinar option available

#wearetautaunurses

Scan the code for details & to register

This activity is being jointly provided by Nebraska Methodist College Professional Development and Sigma, Tau Tau Chapter.

Did you know free continuing education is a benefit of being a Tau Tau member? It is! We offer two CE events per year and the first 2024 event is coming up in April! Our second one will be in October to celebrate Founder's Day!

Before the education we have a General Membership Meeting, so come join us and hear what's going on in your chapter, meet some new friends then stay for one free contact hour to use for your license renewal this year! Yes, that's this year for Nebraska nurses!

There is a virtual option, but we highly encourage those in town to come to the college!

Development Opportunites

Leadership Intern Benefits Application

• The opportunity to be mentored by other nursing professionals and leaders • Networking with members and potential members • Developing professional leadership and service competencies • Being recognized at the annual chapter induction ceremony • Membership dues for the following membership cycle will be paid in full by the Tau TauChapter.

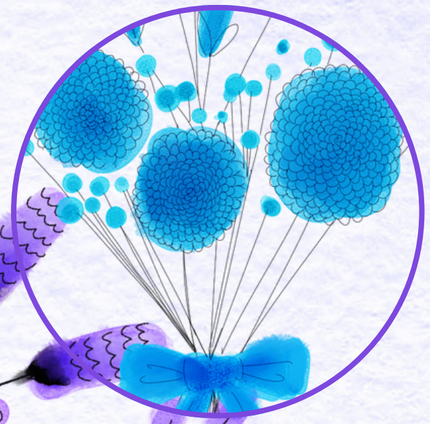

Mentors

We have mentors available to any member who is looking for guidance, whether it is seeking guidance in applying for your first job, or learning more about communication or conflict management or developing leadership skills. We have a mentor for you!

Check out the Leadership Opportunities page on the Tau Tau website for more information .

Board Elections Coming in May!
Open Positions:

Vice President

Treasurer

Counselor/ Governance

Leadership Succession

Committe members for the following (are not elected):

Member Involvement

Newsletter

These positions are a great way to get involved to build your leadership skills and to advance the nursing profession!

If you have ideas on activities and programs to offer or are a social media guru, reach out to Tara Whitmire!

Star Award Nominations

It is also time to nominate a deserving member for the Star Award! This is given out annually to a member to recognize work in the areas of scholarship, leadership, and/or service. Please take time to nominate a colleague today. Unsure if they are a member, check out the Members tab on the website to see all current members of the chapter. If you don't see their name, encourage them to join as a nurse leader!

2023 Star Award Winner
Dr. Marla Kniewel (right)

STAR Award Nomination Form

Now Available at NMC!

TAU TAU TEES

Available for purchase at the NMC Bookstore or online!

Color: Sport Gray

Available Sizes: S - XXXL

GET YOUR TAU TAU SWAG TODAY!

https://bookstore.methodistcollege.edu/products/10

SCAN ME

Thank You